EXOTIC REALTY

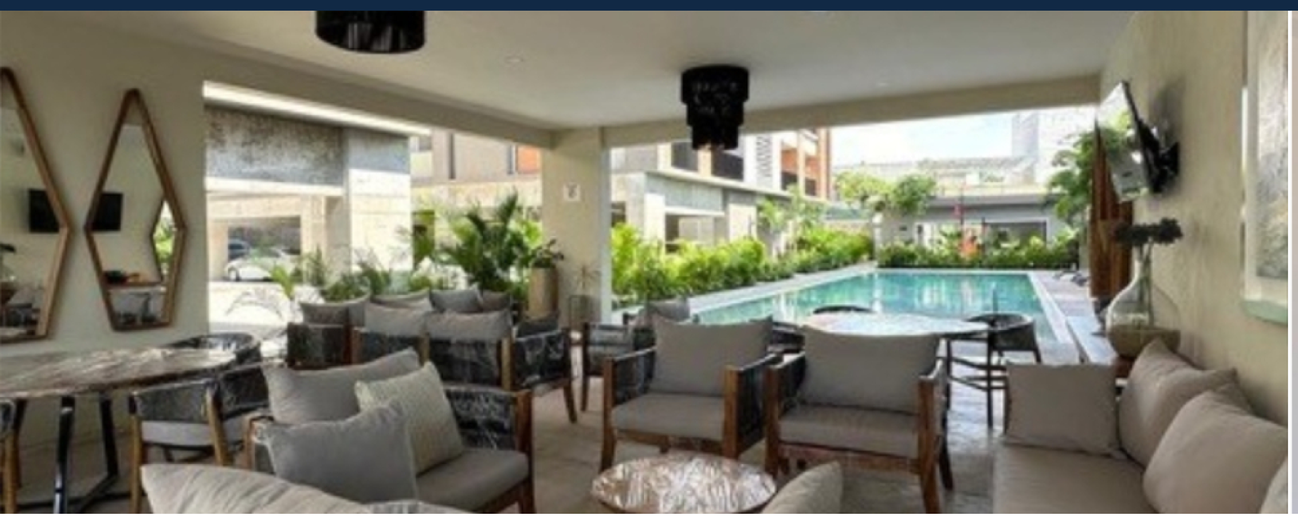

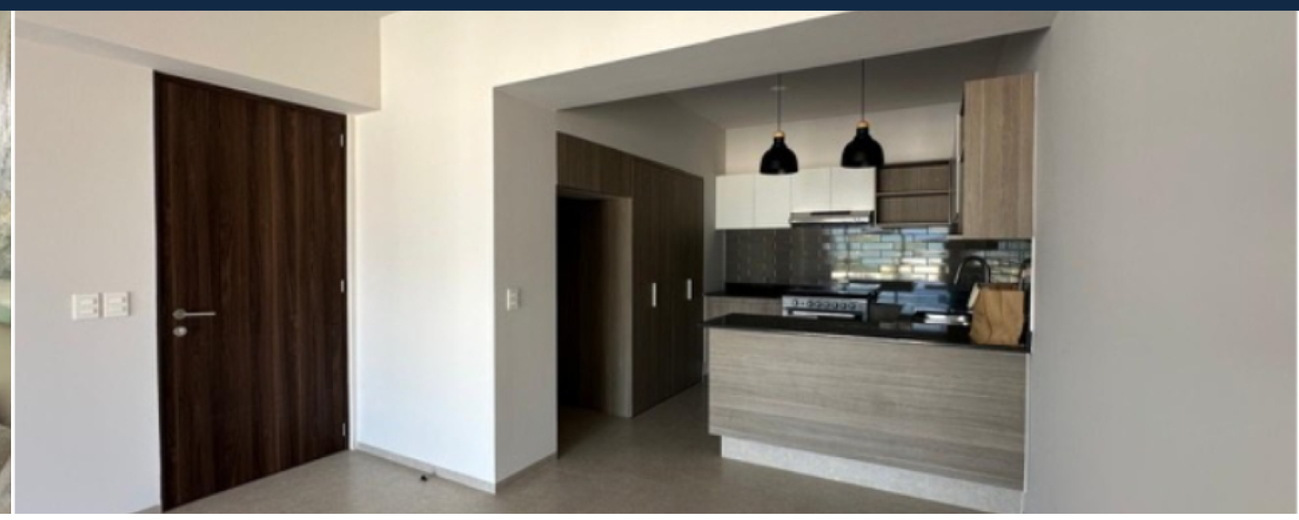

Distrito Coral

$375,000 USD

Hotel Zone, Puerto Vallarta

MLS#: 33070

- **Bedrooms:** 2
- **Bathrooms:** 2
- **1/2 bathrooms:** No
- **View:** Hillside/Mountain
- **Security:** 24 / 7
- **Parking:** Yes
- **Pet friendly:** Si
- **m2 const:** 113
- **SqFt const:** 1225
- **Lot size:** 96m2
- **Year built:** 2022
- **Floors:** 7
- **Floor number:** 5
- **HOA fees:** 210 usd

Description

From South to nort in Francisco Medina Ascencio Avenue, turn right on Maria Montessori st. (Joya Hospital), walk one block and half on the right side you will find Distrito Coral.

Feautures & Amenities

Property Amenities

- Balcony
- Full kitchen
- Interphone
- Storage Room
- Air Conditioning

Common Amenities

- 24 Hours Security
- BBQ Area
- Elevator
- Garden
- Gated
- Gym
- Heated pool
- Palapa
- Pet Area
- Pool
- Rooftop Terrace

MARINA VALLARTA

Paseo de la Marina 161 Las Palmas 1, local 2.

+ (52) 322 221 2377 | + (52) 322 221 0079

DOWTOWN PUERTO VALLARTA

Pino Suarez 203, Colonia Emiliano Zapata.

+ (52) 322 222 2233

info@exoticrealty.com

Exotic Realty

exoticrealty